Prov. Library Dec44

IRMA AND DISTRICT HOME TOWN NEWSPAPER FOR THE PAST THIRTY YEARS

IRMA TIMES

READ IN THE HOME OF EVERY RESIDENT IN THE IRMA TRADING AREA

ALBERTA PROVINCIAL LIBRARY EDMONTON OCT 30 1945

Vol. 32 No. 14 Irma, Alberta, Friday, October 26, 1945

Local Victory Loan Well Organized

Wainwright district with a fine record of performance behind it in previous campaigns, was fully organized for the Ninth Victory Loan campaign which got under way on Monday, October 22.

Wainwright's quota in the current drive has been set at $260,000 and although this is a substantial amount, unit organizers and salesmen are confident that the district will attain its objective before the end of the campaign.

Although the quota allocated to this district represents but a small amount of the $51,000,000 that Alberta has been asked to raise during the current Victory Loan campaign, nevertheless the bonds which will be purchased in this district will be of direct assistance in aiding the province to obtain its quota.

The local Victory Loan campaign organization is alert to the important part that this district is being called upon to play in the province-wide campaign, and for this reason they are calling upon everyone, townspeople and farmers alike to help the district go over the top.

The budget for the financial year tabled in the House of Commons last Friday indicated that the government is alive to the necessity of returning to peace time administration. Personal income tax has been cut by 16 percent and a new income tax deal for farmers and ranchers appears to be in the offing.

Let the residents of the district do their share. Let us all buy bonds and so aid the government in financing its rehabilitation program.

This district has chalked up an enviable record in previous loans.

News of Our Boys

Geoff Inkin has been discharged from the armed forces and is attending University at the Coast, where he has made his home.

Pte George Nagy has been home on leave the last two weeks.

James Sharkey was home from Edmonton on a visit last week. He reports his arm is gradually getting better.

Y.P.U. Meeting

The regular meeting of the Irma Young Peoples Union was held on the evening of Tuesday, October 16th. The executive was again in charge of the meeting.

The devotional part of the meeting was led by Betty Locke, and the topic was replaced by a report on the Northern Alberta Young Peoples Convention given by Haviland Elford.

A special item of business was a resolution brought forth to bring about the construction of a memorial community centre. This was passed unanimously. The resolution appeared in full in the last edition of this paper.

After a sing song led by Vera Simmermon the meeting closed with taps.

The next meeting of the Irma Young Peoples will be on Tuesday October, 30. at 8.15 p.m.

SPECIAL NOTICE

RATEPAYERS of the M.D. of Wainwright are reminded that the 4 p er cent discount on current taxes expires on November 1, 1945. Ratepayers should take advantage of this discount on or before that date.

Let's show the rest of Alberta that we can do it again and sign our name to Victory.

Items From Kinsella District

Mr and Mrs. W. T. Carpenter left here last week to make their home in Edmonton.

Mrs J. F. Murray, W.I. constituency convener, paid her annual visit to the Viking branch last Thursday.

Mrs. F. Long, Mr. and Mrs. C. Barker and Audrey spent the week-end in Edmonton.

A most successful dance was sponsored by the Kinsella Students Union on Friday night.

Quite a large quantity of used clothing and shoes was sent from Kinsella to the Mutual Aid depots.

The W.I. will meet in the United church on Saturday, October 27.

Mrs. P. J. Wangsness, of Edmonton, was the guest of Mr. and Mrs. C. Smogaard last week.

FO. Milton Hajek is visiting his parents, Mr. and Mrs. F. Hajek.

EYES EXAMINED; GLASSES FITTED

Thos. G. Dark, registered optometrist and eye sight specialist, will make his next visit to:

IRMA Drug Store, Friday, Nov. 2, 3:00 to 4:30.

KINSELLA Hotel, Friday, Nov. 2, 5:00 to 6:00.

VIKING Drug Store, Friday, Nov. 2, 6:30 to 9:00, and Saturday, Nov 3, 8:30 to 10:30.

BRUCE Drug Store, Saturday, Nov. 3, 11:00 to 12:00.

HOLDEN Drug Store, Saturday, Nov. 3, 12:30 to 2:30.

"The air traveller will want, and will get, the utmost in speed and economy with a high degree of regularity, to ensure which radio-elecronics will play a prominent part"—W. R. Campbell.

HOCKEY FACTS IN IRMA

A meeting to re-organize the Senior hockey team was held on Monday October 22nd in Hedleys hall at 8.30 p.m. with twenty four present.

The meeting was called to order by E. Sharkey who called upon Cliff Jones to act as chairman until an executive could be elected.

Nominations were then opened for the position ofSec.-Treas. There were two nominations, Ross McFarland Jr., and Bob Kirkman. Bob was elected.

The meting was then declared open for business.

Moved by Chas. Glover, seconded by S. Brown that the choice of manager be left until a later date when he would be chosen by hockey players only. Cd.

Discussion of goal nets ended by a decision of the meeting to order goal nets from Harold Wilson and Co., in Toronto at the price of $16.00 per pair.

Moved by Percy Jones, seconded by E. Sharkey that uniforms be ordered immediately and to be bought by the club. Cd.

Moved by Pryce Jones, seconded by C. Soneff that the design and colors be the same as previous years. Cd.

A committee was then appointed to raise funds for the successful promotion of the club. It consisted of Don Gunn,, Art Knudson and Ross McFarland.

Moved by Don Gunn seconded by Pryce Jones that a gatekeeper be appointed by the executive. Cd.

Moved by R. Eaton, seconded by Pryce Jones that this club, just formed to be called the Irma Senior Hockey Club, that membership fees be $1.00 per person and that the funds be deposited in the Bank of Montreal with all cheques to be signed by the Sec.-Treas. and the president. Cd.

Moved by Don Gunn, seconded by R. McFarland that the meeting adjourn. Cd.

It will be interesting to note for those who were not present at the meeting that one half hour was spent in discussing the formation of an Athletic Association to further sport in our community. Although it was not a meeting for this purpose, we must all remember that this is one of the great necessities in our town and a meeting will be held later in the year when the representation is more complete for the purpose of forming such an organization.

CARD OF THANKS

Mr .and Mrs. James Stead wish to thank most sincerely their friends and neighbors for the lovely gifts presented to them on their departure from Irma and for their good wishes and other acts of kindness. This was all very much appreciated.

At the Churches

UNITED CHURCH
Sunday, October 28
Strawberry Plains — Sunday school and public worship at 11.00 a.m.
Albert—Public worship 2 p.m.
Alma Mater—Public worship at 4.00 p.m.
Irma—Sunday school 11:00 a.m. Public worship 7:30 p.m.
A hearty invitation is extended to all.

ST. MARY'S CHURCH
Sunday, October 28
Celebration of Holy Communion at 2:30 p.m.

CHRISTIAN AND MISSIONARY ALLIANCE
Irma Tabernacle—Bible school at 2:15 p.m.; gospel service 3:30 p.m.
Education Point—Bible school at 11:00 a.m.
Hardisty, Oddfellows' Hall — Gospel service at 8:30 p.m.
"If ye then be risen with Christ, seek those things which are above where Christ sitteth on the right hand of God." Col. 3:1.
A hearty welcome to all.

Grain Quality Hurt By Frost and Rain

FINAL BANK OF MONTREAL CROP REPORT FOR 1945

Due to a backward spring, seeding was late in starting, but once commenced proceeded with few interuptions and was completed early in June. At the outset, concern was felt over deficient moisture reserves, but on the whole crops germinated well with the aid of fairly general spring rains. As the season progressed, however, lack of rain where most urgently needed prevented proper development, particularly in southwestern Alberta. The dry areas became more widespread as the season advanced and damage was severe. Elsewhere precipitation assured good progress and, with good growing weather, the late start was eventually overcome and negligible and, while there were scattred hail losses, damage on the whole from this cause was not great. Sawflies were the most active of the pests and did considerble damage, chiefly in the southern section of Alberta and the southern and central sections of Saskatchewan. Harvesting was becoming general by late August and given reasonable settling weather, would have been finished by now. Unfortunately, heavy rains and snow caused a prolonged delay and, while now completed in most southern and some central areas, it will be two weeks before operations are finished in all northern sections. This excess moisture also resulted in lowering the grades of crops in parts of all three provinces. Frost also affected the quality in northern Saskatchewan. Harvesting of a satisfactory beet crop is nearing completion. The honey crop is patchy and below last year's good yield. There may be some scarcity of feed in parts of the dry areas, although recent rains have improved pastures. Fall work on the land is progressing in some areas. Moisture reserves are fairly adequate, following the recent heavy rains.

SPR. STEVE FUCSKO MENTIONED IN DISPATCHES

The following is a copy of a letter that Mrs. Andrew Fucsko of Irma received from the Dept. of National Defence at Ottawa recently.

Dear Mrs. Fucsko:

It is with much pleasure that I write you on behalf of the Minister of National Defence and members of the army Council to congratulate you and the members of your family on the honor and distinction which has come to your son, Sapper Steve Fucsko, through his being mentioned in dispatches in recognition of gallant and distinguished services.

The KING'S Certificate in connection wit.h this award will be forwarded in due course. Present indications are that some time will elapse before the certificate is available.

Yours sincerely,
C L. Laurin, Colonel,
Director of Records,
for Adjutant-General.

NOTICE

APPLICATIONS WANTED FOR POSITION OF CARETAKER

Applications will be received by the Irma Village Council up to and including Oct. 27th for the position of caretaker of the skating rink for the coming season.

E. W. Carter, Sec.

Sweeping Changes

The old corn broom is not what it used to be. The NEW

Broom Brush

SWEEPS CLEANER, EASIER, FASTER, with less dust, and outlasts several corn brooms. Sold by V. HUTCHINSON.

WANTED TO BUY

A worn-out hay mower, Massey-Harris preferred.

V. HUTCHINSON
Phone 25 or 26 Irma

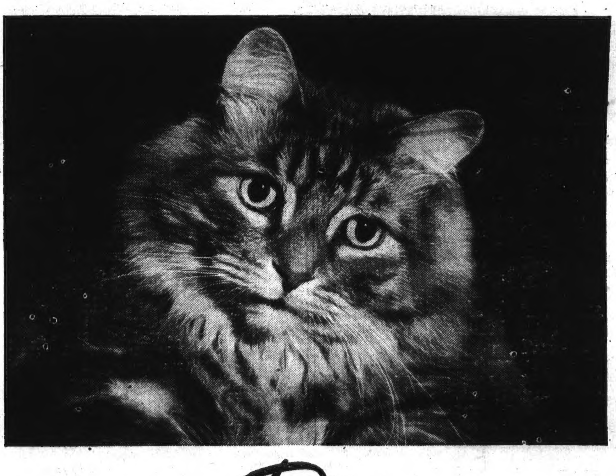

WILL YOU Purr ABOUT THE 9th, TOO...?

FOR this Blue Persian—as for every member of the feline family—the traditional ninth life is just as much a matter for purring as any gone before.

Investment-wise Canadians feel just the same about the 9th Victory Loan... they are just as keen about the investment value of Victory Bonds as they ever were. With each new loan, they realize—these thoughtful Canadians—that they have made about the finest investment in the world.

Dollars you put into Victory Bonds are *double-duty dollars*... they work for you, the investor—and for your country in her reconversion from war to peace—bringing home our fighting men, taking care of the wounded, aiding in their rehabilitation plans. These dollars are an investment in Victory itself.

Make the most of this ninth opportunity ... make your dollars work for you and for your Canada. Draw on your savings account—on your future earnings . . . SIGN YOUR NAME FOR VICTORY BONDS—*TODAY*.

BANK OF MONTREAL

"MY BANK" TO A MILLION CANADIANS

B of M

DO YOU NEED FINANCIAL ASSISTANCE TO BUY BONDS? ... With a small down-payment, you can easily arrange to purchase your bonds through our Time-Loan Plan, and pay the balance in easy monthly instalments over the next year.

KEEP YOUR BONDS SAFE! Your Victory Bonds are as valuable as cash. For 10c. per $100 per year (minimum charge 25c.) we will place your bonds in our vaults for safekeeping, clip the coupons and credit you with the proceeds.

D40S

Farmers and Feeders
GRAIN SHORTAGES THREATEN

PROVINCE OF ALBERTA

Obtain Feed Requirements Now

Elevators are holding feed grains at country points for a limited period.
Hold feed grains on the farm
The crop is short; the demand is strong!
Buy feed grains NOW if short
Arrange with elevators to hold grain for delivery when needed

AVOID DISAPPOINTMENT
Maintain Live Stock Production

GOVERNMENT OF ALBERTA
Department of Agriculture
O. S. LONGMAN, Deputy Minister. HON. D. B. MacMILLAN, Minister.

There is little comparison between the

SERVICE

rendered by ALBERTA POOL ELEVATORS and its competitors.

The Pool system does not exist to extract profits from patrons. Its purpose is to provide farmers with protection, efficient and equitable service, and to do this at cost.

Be sure to deliver your grain to an

Alberta Pool Elevator

Hong Kong Liberation

THE LIBERATION OF HONG KONG and its formal restoration to Britain added another chapter to the colorful history of that important commercial centre and naval base in the Far East. Its fall in December, 1941, was one of a number of defeats suffered by Britain, the United States and other Allied nations, during the opening months of Japan's campaign in the Pacific. Canadian troops, stationed at Hong Kong, fought gallantly to defend it, and Canada's interest in its liberation and the release of prisoners of war captured there more than four years ago, was great. Two Canadians, Captain Wallace Creery of the Royal Canadian Navy and Brigadier O. M. Kay, Canadian military attache at Chungking, represented the Dominion in the signing of the Japanese surrender document, and the Canadian cruiser, Ontario, and the anti-aircraft cruiser, Prince Robert, were among the ships in the harbour which fired 21-gun salutes to mark the end of Japanese rule.

* * * * *

History Showed Steady Progress

Hong Kong includes Hong Kong Island, situated at the mouth of the Canton River, and Kowlon Peninsula, which is on the mainland, opposite the island. The capital city, Victoria, extends about five miles along the southern shore of the island. It is a Crown Colony, administered by a Governor, with Executive and Legislative Councils. In 1940, the civilian population was given as 1,071,893, of whom 1,047,768 were Chinese. The Colony was acquired by Britain from China in 1841, in exchange for Canton, where business houses had been established earlier by the British East India Company. Hong Kong was then almost a barren island, but from the time it was taken over by Britain until it fell to Japan in 1941, its history was one of steady progress and development. With the co-operation of the Chinese population, hospitals were established, and fine educational facilities, including schools, a teacher training college, an evening institute, and the University of Hong Kong were set up.

* * * * *

A Centre Of World Trade

Situated on one of the finest harbours in the world, with a water area of seventeen square miles, Hong Kong has docks capable of holding the largest types of ships. It is known as a centre of world commerce for China and other countries in the Far East, and its excellent harbour facilities have also made it an important military and naval base. In 1939 nearly fifteen and a half million tons of shipping entered Hong Kong harbour, which was a port of call for all steamers operating across the Pacific. It also had direct communications with the Americas, Europe, Australia and South Africa, through the Pacific Ocean, the Panama and Suez Canals, and the shipping lanes of the Atlantic Ocean. Like many other places which were under enemy control during the war, Hong Kong is now re-establishing peace-time institutions and resuming normal connections with the outside world.

"Why Didn't I Do This Before!"

If your nose ever fills up with stuffy transient congestion—next time put a little Va-tro-nol in each nostril. Quickly congestion is relieved, breathing is easier. Va-tro-nol works right where trouble is to relieve distress of head colds. Try it! Works fine! You'll like it!

VICKS VA-TRO-NOL

Will Have To Wait

Highland Regiments Cannot Have Kilt Until Material Is Available

The Scottish Command has pressed for the return of the kilt to the Highland regiments, and the British War Office took the matter under active consideration, reports the Edinburgh Scotsman. Major the Hon. H. M. Douglas Home, Public Relations Officer of the Scottish Command, said that at the moment the kilt was what might be termed a luxury dress, and his belief was that its return would not come until the essential clothing needs of the Allied peoples in Europe had first been met. The shortage of material and the scarcity of labor for the making of kilts, which was a specialist job, was a big problem to overcome.

CLEVER INVENTOR

At an English seaport, where the tide levels sometimes change as much as 30 feet, an inventor obtains from 30 to 250 horsepower by capturing the water in tanks and using its fall to operate a turbine.

Here's a SENSIBLE way to relieve MONTHLY FEMALE PAIN

Lydia E. Pinkham's Vegetable Compound not only helps relieve periodic pain but ALSO accompanying nervous, tired, highstrung feelings—when due to functional monthly disturbances. It's one of the most effective medicines for this purpose. Pinkham's Compound *helps nature!* Follow label directions. Try it!

Lydia E. Pinkham's VEGETABLE COMPOUND

SMILE AWHILE

"I'm wondering what to buy for my wife's birthday."

"Ask her."

"Good heavens, I couldn't afford that!"

* * * *

Junior—Dad, a man's wife is his better half, isn't she?

Dad—Well, we are told so, my son.

Junior—Well, then, if a man marries twice, there isn't anything left of him, is there?

* * * *

"I suppose it was necessary for you to visit me as often as you did, doctor?" queried the convalescent, studying the bill.

"My dear chap," replied the doctor, "you were in danger every time I visited you."

* * * *

A woman was bemoaning the fact that her husband had left her for the sixth time. "Never mind," sympathized her neighbor, "he'll come back again."

"Not this time," she sobbed. "He has taken his golf clubs."

* * * *

"What about this 'ere universal disarmyment, Bill?"

"W'y, it's summat like me and my old woman. When there's a bit of a shindy brewin' the one wot proposes peace is the one wot ain't got 'old of the poker!"

* * * *

Judge: "This jury finds you guilty."

Prisoner: "That's all right, Judge; I know you're too intelligent to be influenced by what they say."

Judge: "You can take your choice, $10 or 10 days."

Prisoner (still in foggy condition): "I'll take the money, your honor."

* * * *

Sunday School Teacher: "It is the duty of every one to make at least one person happy during the week. Have you done so, Junior?"

Junior: "Yes, I went to see my Aunt Mary, and she was happy when I came home."

A medicine, digitalis, is made from the foxglove, a poisonous plant. The medicine is used to slow down the beats of the heart, but is known as a heart stimulant. 2641

Price Control And Rationing Information

Q.—Recently I purchased a house which is vacant. I now find that for certain personal reasons, I cannot move into the house for above six months. I wonder if you can tell me whether or not I can rent the property and yet be sure of possession again at the end of six months?

A.—You may rent the property for any definite period of five months or less and still be sure of gaining possession at the end of that period. The rentals regulations provide that during any twelve-month period, the first lease of five months or less shall be exempt from the regulations as far as the termination of leases is concerned.

—o—

Q.—Will you kindly list the fancy meats which have been temporarily removed from the ration?

A.—The "fancy" meats which have been recently taken off the ration list are liver, heart, kidney, tongue, sweetbreads together with blood sausage.

—o—

Q.—Have all restrictions been removed on farm machinery?

A.—On September 28 all restrictions were lifted on farm machinery. However dealers will be expected to honour outstanding ration certificates before filling orders from new accounts.

—o—

Q.—My husband and I are leaving shortly to visit our daughter in the United States. What do we do about ration coupons?

A.—Ration points to cover the length of your visit in the United States will be issued to you by the Local War Price and Rationing Board in the district where your daughter lives.

—o—

Please send your questions or your request for the pamphlet "Consumers' News" or the Blue Book in which you keep track of your ceiling prices, mentioning the name of this paper to the nearest Wartime Prices and Trade Board office in our province.

CRIMINALS EXPENSIVE

The Vancouver Province says actually, habitual criminals are among the most expensive of luxuries. Figures show that 188 "repeaters" in our Canadian prisons, having spent a total of 2,037 years in confinement cost the nation for maintenance $1,348,130.76. With conviction costs **their total bill comes to $4,607,090—an average cost to the taxpayer of $25,453.24 apiece.**

The water buffalo is considered the second most dangerous of all the Indian "wild" animals, yet it is the "domestic" animal of many regions.

FOR COUGHS, COLDS, BRONCHITIS
MATHIEU'S SYRUP
STILL THE FAVORITE

Clothing Collection

Post Offices Across Canada Will Assist In Work As Receiving Depots

Postal Officials across Canada will form an important part of the machinery set up to collect used clothing during the National Clothing Collection for liberated countries which began on October 1st, as more than 12,400 Post Offices have been designated as receiving depots, particularly where local committees are not organized and there are no other depots established, it was announced at headquarters in Ottawa of the National Clothing Collection.

People in rural areas and out of the way places far from railroads and centres of population can take their gifts of used clothes to their nearest Post Office which will forward these to central warehouses of National Clothing Collection that have been established across the Dominion. But in cities and towns, people will be asked to use the central collection depots established by local committees instead of taking their gifts of clothing to Post Offices.

Thus this great humanitarian appeal which aims to accomplish a maximum of collection of serviceable used clothing for people of war-devasted lands will reach every home in Canada from the Pacific to the Atlantic and from the International Boundary to the Arctic, giving every man and woman an opportunity to participate in this great crusade.

But is was pointed out that all people taking gifts of clothing to Post Offices should see that such garments are tied up in neat bundles and that all footwear, including shoes of any kind for men, women or children, should be securely tied in pairs so that there will be no loss in sorting or in shipping. The tying of footwear together in pairs was viewed by National Clothing Collection officials as extremely important to avoid wastage of goods, time and of effort.

GEMS OF THOUGHT

TEMPERATENESS

The temperate are the most truly luxurious. By abstaining from most things, it is surprising how many things we enjoy.—William Gilmore Simms.

The golden rule in life is moderation in all things.—Terence.

It is certainly a very important lesson, to learn how to enjoy ordinary things, and to be able to relish your being, without the transport of some passion, or the gratification of some appetite.—Steele.

Be temperate in thought, word, and deed. Meekness and temperance are the jewels of Love, set in wisdom.—Mary Baker Eddy.

Temperance is the firm and moderate dominion of reason over passion and other unrighteous impulses of the mind.—Cicero.

Moderate desires constitute a character fitted to acquire all the good which the world can yield.—Timothy Dwight.

An automatic SOS alarm for vessels not having a radio operator on constant watch was introduced in 1935.

x—x OUR CROSSWORD PUZZLE x—x

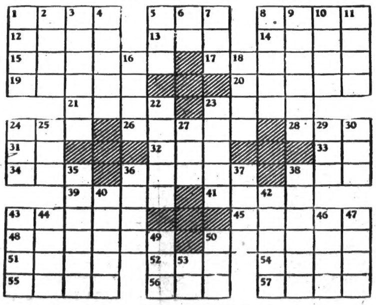

HORIZONTAL

1 Ancient Irish capital
5 By what means
8 Moslem judge
12 Biblical garden
13 Fruit drink
14 Landed
15 To deprive
17 Ox-like
19 Quiet
20 Excavator
21 Shakespearean character
23 Abrading instrument
24 Female deer
26 To sojourn
28 Pigpen
31 Land measure
32 Light carriage
33 Hawaiian bird
34 Sweet potato
36 Capital of France
38 French coin
39 Latin poet
41 Trial
43 Silk fabric
45 Mexican poplar
48 Ascended
50 Cowardly
51 Colloquial: to vex
52 Trouble
54 Part of ship
55 Roman date
56 To haul
57 Whirlpool

VERTICAL

1 Spreads for drying
2 Mine entrance
3 To insult
4 To anoint
5 Head covering
6 Hypothetical force
7 Trap
8 To criticize
9 Places in rows
10 To sup
11 Roman highway
16 European
18 To leave out
22 Stiff
23 Combat
24 Twenty-four hours
25 Anglo-Saxon money
27 Thus
29 Also
30 Pronoun
35 Causing movement
36 Climbing plant
37 Period of time
38 Broke in pieces
40 Signatures of approval
42 To quench
43 Hindu woman's garment
44 Barren
46 Reward
47 Except
49 Burmese demon
50 To frighten
53 Note of scale

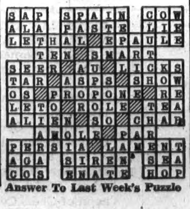

Answer To Last Week's Puzzle

Hey! Lady! Don't Dose Constipation!

Harsh purgatives only offer temporary relief. Eat Kellogg's All-Bran every day. Nearly one out of every two Canadian families now use All-Bran—64% for over five years. No wonder we believe you will benefit from All-Bran. Prove it at our risk, not yours.

Here is our guarantee:

Eat an ounce of All-Bran every day. If after finishing just one package you do not agree its continued use is a simple, pleasant, daily precaution to help you keep regular, we will refund you not only what you paid—but DOUBLE your money back.

Your grocer has All-Bran in 2 convenient sizes.

Made by Kellogg in London, Canada.

Keep Regular-Naturally!

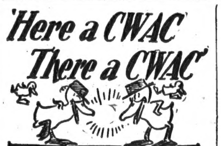

MEET A CWAC—

Sgt. Ellen Chrestenson, Loreburn, Sask., enlisted in the Canadian Women's Army Corps at Regina, in June, 1942. After her basic Training, she took a seven weeks' Clerk-Steno Refresher Course at Saskatoon, Sask. Returning to Regina, she was posted to the District CWAC Office as secretary to Capt. Fearnley, District CWAC Officer. Promoted to the rank of corporal in '43, "Chris" attended a N.C.O. Course at St. Anne de Bellevue, Que., in the summer of 1944, being promoted to her present rank in '45. "We keep tab on all CWAC personnel," Sgt. Chrestensen explained, when asked about her work, "acting as advisor to the D.C.O. on all matters pertaining to the C.W. A.C. and as liason between the C.W.-A.C. companies and the District "Chris" has two brothers in the service, one stationed at Chilliwack, B.C., and one still overseas.

* * * *

ORGANIZATION OF C.W.A.C. WOMEN'S AUXILIARY—

Service to the women of the Canadian Army has been the goal of fourteen C.W.A.C. Women's Auxiliary which operate in nine military districts across Canada. Organized by small groups of "mothers and interested citizens", the groups have been set up with the approval of the Auxiliary Service Officer in each district. C.W.A.C. Social Service Officers act as the liason between the women and the Army, acquainting the auxiliaries with the needs of the Corps. Variety has been the keynote of the auxiliaries program. In addition to offering home hospitality and holding dances and picnics for the girls, individual auxiliaries have sewn curtains for barracks rooms, made uniforms for basketball teams, and held bridge classes. The women in Military District No. 7, St., John, N.B., have orgainzed their own rehabilitation program. They have invited all CWACs who are being discharged from the depot into their own homes for instruction in the fundamentals of home making and budgeting. Women's Auxiliaries are operating in Halifax, N.S.; St. John and Fredericton, N.B.; Ottawa, Kingston, Toronto, St. Catharines and Windsor, Ont.; Winnipeg, Man.; Regina, Sask.; Calgary, and Edmonton, Alta.; and Vancouver and Nanaimo, B.C.

* * * * *

CWAC POST WAR WORLD—

With V-E- and V-J Days being things of the past, many CWAC are beginning to plan their "Back-to-Civilian-Life" days, and trying to visualize a no-Khaki, no Monday-morning parade, no-haven't-you-read-orders?" world. There is a vast difference between the civilian way of life and the Army way of life. The girls, many just out of school, joined the Canadian Women's Army Corps to meet a national emergency; that emergency has been met and dealt with successfully, and now in the near future these same girls will be thrown back on their own responsibilities into civilian life. How are they going to meet it? It would be most unfair to turn them out into the civilian world without some preparation and advice on how to face the problems that will confront them. For this specific reason, each CWAC, before receiving her discharge, is interviewed by an Army Councillor, who will help the dischargee with any problems that have arisen or might arise. When the girls finally find themselves on "civvie street" there is always the Dept. of Veteran Affairs willing to lend a helping hand to all discharged personnel. The D.V.A. will be the link between the army life of the past and the civilian life of the future. Not all their post-war plans are of quite such a serious nature. Such things as "sleep in as long as I like", "brightly coloured nail polish, spike heels and fantastic earrings," are bound to sneak into the picture. But at any rate, the girls will have been taught to think before they leap into the not too far distant, mysterious, beckoning post-war future.

* * * *

SHE'LL SAY IT EVERYTIME—

Pte. Penelope: What are you looking so worried about?

Pte. Buttercup (preparing for test on First Aid): It says here, "Give warm sweet tea to keep up General Strength." I've never even heard of the man!

Cyprus McCormick invented the modern reaper, but, in the ancient province of Gaul, a reaper drawn by beasts was used as early as 70 A.D.

Radio Batteries
You can depend on
MADE BY
BURGESS
NIAGARA FALLS, CANADA

OUR COMPLETE SHORT STORY—

Uncle Dudley's Race

By H. F. VASEY

McClure Newspaper Syndicate

"I'm an old fool if ever there was one," mumbled Uncle Dudley. "Should have had sense enough to keep my mouth shut. Well—I've got to go through with it now." He shook his head sadly.

Uncle Dudley was lean, but tough and wiry even though close to seventy, with hair white as a piebald's spots. There was deviltry in him too, and a capacity for quick thinking. Not one of the country's stablest citizens, Dudley lived from hand to mouth in a fashion deplored by the ladies of the Uplift Society.

His one passion was walking. He counted the day lost if he did not get in at least ten miles of lively hoofing across the country. When he was not tramping he sat in the local pool hall, tilted back in a chair and listening. The boys were discussing the merits of Ma Peddlar's pies one day when Jed Whetter rode by on his pinto mare.

"There goes the speediest little mare in this county," Jim Lake declared. "Ain't nothin' can outrun Daisy hereabouts."

"Guess you're right," Dave Massey said.

"Pretty little beast, too," chimed in Pop Walters, shifting his two hundred and forty pounds to a more comfortable position." She ain't big, but she shore has got action. Yes Siree!"

"Sure, an' it's little the competition she'll be gettin' around here," Mike broke in. "I'm thinkin' that few men would wager a cart-wheel on a hundred-to-one shot against that little filly!"

"Huh! I don't think she's so good as all that," spoke up Uncle Dudley. "Why," he chuckled, "give me twenty-five yards and I could beat her in a hundred-yard dash myself!" A great burst of laughter answered him.

"Sure, your senses have deserted you, Dudley, me boy," said Mike.

Dudley spoke sharply. He could never stand being laughed at. "Not at all! I'd do it tomorrow, if only to show you doddering old blatherskites that there's one member in this rickety club who hasn't got both feet in the grave!"

"Bravo, Uncle Dudley!" broke in Jim Budger, who sensed a fine bit of fun. "I'll be your handler, and see Jed right away. Let's put it off until county fair day. Boy! Will this be a race?" And so it was decided.

Quickly the news spread to all parts of the village. The contest promised to be the big feature of the county fair. The ladies of the Uplift Society protested that to mix man and beast in such a race was a sin and a disgrace. The fair officials, thinking of their gate receipts, protested that the ladies of the Uplift Society were wrong. The whole county gradually resolved itself into two camps — Dudleyites and anti-Dudleys. Arguments ran wild and free.

The morning of the fair dawned bright and clear. The sun blazed on a huge red-lettered sign: "Despite rumors to the contrary, the race will be run as scheduled at four this afternoon."

By ten o'clock the crowd had already become larger than any the delighted fair officials had known. And still they came! New cars and jalopies; democrats and two-wheeled carts. The Dudleyites came in loyal numbers. The anti-Dudleys came, not to see the race—oh, no! no!—but to be witnesses of the Dudleyites in their shameful pleasures.

Uncle Dudley, lion of the day, remained calm, stoically hiding his inner perturbation behind his lean plainsman's mask. He walked about the fair grounds surrounded by little boys grinning in open-mouth admiration. After futilely trying to shoo them off he finally accepted the inevitable and proceeded on his way, a tall island upended in a sea of bright young faces.

Dudley's dinner was passed from hand to hand piecemeal from the distant shores to the centre of the island, and if it lost somewhat of its savor in the process it gained much in the homely charm of its presentation. To shouted suggestions that he rest and conserve his strength Dudley shook his head.

Four o'clock arrived at last. For hours the track fence had been lined with spectators. Now they pressed in deeper than ever, threatening to break it down. Sideshows were deserted, display buildings empty, the grandstand groaned and creaked. Dudley, rescued by force from his henchmen, was conducted to the track. Dudleyites and anti-Dudleys mingled freely, antipathies forgotten in the excitement of the final moment. Daisy was at the starting line, with Whetter's boy ready to ride. Her silky tail blew out like a pennant in the breeze as she minced nervously about the line.

"Ready?" the judge called.

Dudley nodded and jammed his toe into the hole he had scraped out on the twenty-five yard line. Crouched down for a start he looked like a scarecrow which the wind had blown over. "Bang!" went the gun.

With a leap Dudley was away and the hoof beats behind him were drowned out in the great yell that rose from the watchers. Like an ungainly jack-rabbit he went, taking strides that covered two yards at a bound. Ragged coat-tails flew, feet bareley touched the ground as he crossed the fifty yard line. A sound behind him made him turn his head. It couldn't be, surely! Yes—Daisy was right at his heels! Vainly he tried for an extra burst of speed.

The seventy-five yard line flew by —and so did Daisy, so close he could have touched her. The wind whipped her tail to one side and it flicked Dudley sharply in the eyes. Water streamed out of them, almost blinding him. That was the final insult to injured vanity. Dudley's capacity for quick thinking came to the fore. He recalled that Daisy was very sensitive about that beautiful tail of hers. He'd show her that she couldn't make fun of him before the whole countryside! With a lucky lunge he caught the offending tail in both hands, giving it a tremendous sidewise jerk that shook Daisy from stem to stern.

With a squeal of annoyance Daisy jammed on all four brakes, sliding to a full stop and throwing her rider head over heels. Her own heels lifted high in the air hoping to come in contact with her annoyer. He, however, was well on his way by this time, and a whoop of delight arose from his followers as Uncle Dudley hopped madly across the finish line.

Grinning from ear to ear, he was raised to the shoulders of his cronies and carried triumphantly from the track, while his admirers howled in glee. Daisy's rider picked himself up from the dust and sheepishly led his mount away.

The race was won! The anti-Dudleys were completely routed, that is, all but Daisy. She stood in her stall contentedly munching oats, wholly unaware that her reputation had been lost.

CHEER PRINCESS

Princess Elizabeth, heiress presumptive to the British throne, drove through cheering crowds at Glasgow to address a rally of girl guides. Wearing her uniform as commodore of the Sea Rovers—the naval branch of the girl guides—Princess Elizabeth expressed her conviction that the guides movement would rise to the challenge of peace as to those of war.

The average depth of oceans is about 13,000 feet. 2641

Pharmacy Advancement

Scholarships Planned For Canadian Pharmacy Students

The initial step in a nationwide program to raise the standards and acceptance of pharmacy in Canada was taken at the first meeting of the Board of Directors of the Canadian Foundation for the Advancement of Pharmacy held in Montreal, recently. Plans for the raising of funds and their long-term use were outlined by President J. R. Kennedy.

"Scholarships are but one immediate phase of the Foundation's long range plans, however," Mr. Kennedy stated. "It is hoped that the whole standards of Canadian Pharmacy and the public's understanding of this profession will be raised. The local druggist plays an important part in maintaining the welfare of his community. He is the doctor's partner in maintaining public health. Too often he is not given credit for the part he plays. Last year Canadian Pharmacists dispensed more than 14 million prescriptions, quite apart from those dispensed in hospitals and by doctors themselves."

The Foundation will also help establish Extension Classes for graduate pharmacists to keep them abreast of newest developments plus a program of public information in all parts of the country. Committee chairmen are: Committee on contributions, Mr. H. L. Schade, Windsor; committee on Pharmaceutical Education and Research, Dr. A. W. Matthews, Edmonton; committee on Professional Relations and Extensions Services, Mr. V. E. Hessell, Toronto; secretary, Mr. A. E. Laverty, Montreal.

Cans are made of 98 per cent. sheet steel for strength and two per cent. tin to keep the steel from rusting.

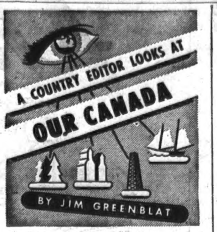

✤ This week's Canadiana: Outside of the editor the five other members of the Fergus, Ont. New Record who get the paper out are females. . . . An 82-lb. white marlin, first specimen of this tropical game fish taken in northern waters was landed recently off Cape Breton coast. Last was caught off Maine coast in 1877. . . . Record yield: by Bob Gerrish, member of the Melfort, Sask., Barley Club, who grew 793 bushels of barley off 10 acres, and registered seed it was. . . . Miss Bennett, educated at Wiarton, Ont., who practices law at Brampton, Ont., has been made a King's Counsel. . . . At 82 years, Mrs. J. Watson, of Wembley, Alta., made her first trip in an airplane to visit her family. She had praise most for the stewardess. . . . A Flying Shot, Alta., farmer opines reason for scarcity of ducks and geese up there this season, because "there is no water to swim in." . . . Carman, Man., cafes hear some appalling foul language, according to the Leader. But the other day, magistrate Stefanson himself happened in the cafe, caught a soldier going to it, fined him $25 when he appeared before him. . . . There should be speeds limits at Dauphin, Man., a 2-year-old boy fell off his kiddie-car and broke a bone in his knee. . . . A feature of the service clubs community carnival at Estevan, Sask., was a "freckles" competition for the kids. . . . In a farm home basement in the Dakota, Manitoba, district, a muskrat was found with its head and front quarters in a one-quart sealer and unable to free itself.

✤ Health note: Says the Hanna, Alta., Herald: "It is ridiculous as well as tragic that in Canada only one province has a law enforcing province-wide pasteurization of milk. Failure to pasteurize milk results in disease and death. Health authorities have known this for many years, and still much milk sold for human consumption is not so."

✤ The garden of Count A. F. van Rechteren at Chilliwack, B.C., grew a crop of okra this year. Grown in southern states and sub-tropical areas, indigenous to Africa, this apparently is the first time it has been successfully grown in this country. Okra is used in soups and stews, essential to the South's famous chicken gumbo.

✤ Recently the New Norway district of Alberta had a hail storm for the first time in over thirty years and with losses mostly 100%.

✤ On a recent Sunday a Japanese baseball team from Vernon, B.C., played an exhibition contest with the team at Salmon Arm, B.C. T'was an interesting battle.

✤ A splendid crusade: The Yorkton (Sask.) Enterprise, commenting that the children have nowhere to go, and nothing to do, says: "Yorkton has started many agencies for the benefit of youth, but very few reach the fulfilment of their original objective. The recent crime wave across Canada surely points a finger to the need for study of these problems and an immediate attack on the cause. Let Yorkton not be unmindful of its duty. The youth of our city are our future citizens and have been entrusted to our care. Let us not fail them, particularly those who are in need of guidance and encouragement now."

✤ Speaking of the U.S. senatorial criticism of Britain repossessing Hong Kong, the Waterloo, Ont., Chronicle tersely points that Honk Kong was acquired by purchase in 1841 from China which was before the United States acquired Texas from Mexico in 1845.

✤ The executive of twelve main industries of the Town of Orillia have joined together in a co-operative organization called "Orillia Industrial Associates." Their purpose is stated in a full page advertisement in the form of "An open letter to our employees in the armed forces," and is featured in the local paper, The Orillia Packet and Times. The message gives a review of the local wartime production in the past, states the conditions to be faced during the period of reconversion and looks forward with confidence and enthusiasm to the future. In conclusion it repeats: "There are and will be jobs for our returning employees."

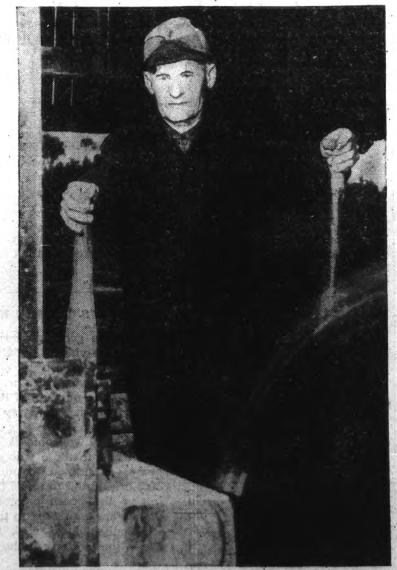

ONE-MAN SAWMILL IN MANITOBA—Single-handed, John Petersen built and operates Manitoba's only water-power sawmill. His mill has an annual production of 300,000 board feet of finished lumber. The mill is on the Bird river, in one of the most desolate sections of the province. He gives a colony of beaver credit for the success of his business, because they damned the creek, insuring water to operate the mill. Ten years ago he bought four beaver and then he "put them to work." He doesn't know how many there are now.

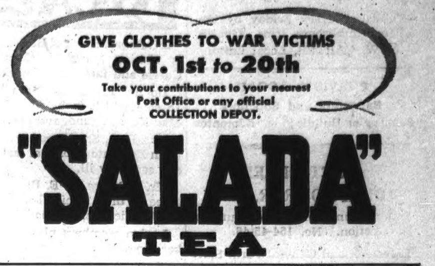

MEAT STRETCHING RECIPES

MEAT PATTIES

2 cup corn flakes
½ cup water or milk
1 pound ground beef
1½ teaspoons salt
⅛ teaspoon pepper

Crush corn flakes slightly. Add other ingredients; mix well. Shape into patties. Fry or broil, cooking 7-10 minutes on each side or until well browned, or bake in hot oven (450 deg. F.) about 25 minutes.

Yield: 6 patties (about 2¾ inches in diameter, ¾ inch thick). Note: Add chopped onion or other seasoning, as desired.

* * *

MEAT LOAF

4 cups corn flakes
2 eggs, slightly beaten
1 cup water or milk
2 teaspoons salt
⅛ teaspoon pepper
1 teaspoon Worcestershire Sauce
¼ cup chopped parsley
1 tablespoon chopped onion
1¼ pounds ground beef
¼ pound ground pork or sausage

Crush corn flakes; add other ingredients; mix thoroughly. Pack lightly in loaf pan. Bake in moderately hot oven (425 deg. F.) 50-60 minutes. Yield: 1 loaf (4¼ x 9½-inch pan)—8 servings.

* * *

STUFFED MEAT LOAF

Stuffing

½ cup diced celery
¼ cup chopped onion
⅓ cup fat
1 cup cooked rice
2 tablespoons minced parsley
1 teaspoon poultry seasoning
½ teaspoon salt
½ cup stock or water
3 cups rice krispies

Brown celery and onion in fat; stir in rice, parsley, seasonings and stock and mix well. Crush rice krispies into coarse crumbs; stir into rice mixture.

Meat Mixture

1 pound ground beef
½ pound ground veal or sausage
2 tablespoons finely minced onion
1½ teaspoons salt
½ teaspoon celery salt
¼ teaspoon pepper
¼ teaspoon allspice
2 teaspoons Worcestershire sauce
½ cup tomato sauce or puree

Combine meats with onion and seasonings, except tomato sauce. Flatten on piece of waxed paper into rectangular shape about ¾ inch in thickness. Place stuffing on top of meat and form into roll. Bring meat up and around roll of stuffing so that it is completely covered. Place in loaf pan. Pour tomato sauce over roll and bake in moderate oven (375 deg. F.) about one hour. Yield: Eight servings. Note: Stuffing may be pressed lightly into baking pan and meat spread on top. Bake same as stuffed loaf (8 x 8-inch pan).

MADE GREAT DISCOVERY

William Gilbert in 1600 set the foundation for the discovery of radio when he conceived of the earth as a great magnet with magnetic poles and a field of force about it.

WRITE MANY LETTERS

On the night in 1840, when the British Post Office introduced the prepaid penny post, 112,000 letters were despatched. In 1945 that figure is 20,000,000.

Wood pulp is used extensively in the production of high explosives, such as cordite and gun cotton.

BRIGADIER R. A. WYMAN

who has been appointed Industrial Agent for the Canadian National Railways, British Columbia district, with headquarters at Vancouver. Brigadier Wyman started with the C.N.R. as a call boy in Edmonton in 1918 and has worked his way up ever since. He enlisted at the outbreak of the present war and his organizing ability was soon recognized as his promotion was rapid. As Brigadier he was in command of the 2nd Canadian Armoured Brigade on the invasion of France and did brilliant work until he was badly wounded in the army while out ahead of his tanks. He also commanded a brigade through the Sicily campaign.

Easy Way to Treat Sore, Painful Piles

Here is the chance for every person in Canada suffering from sore, itching, painful piles to try a simple home remedy with the promise of a reliable firm to refund the cost of the treatment if you are not satisfied with the results.

Simply go to any druggist and get a bottle of Hem-Roid and use as directed. Hem-Roid is an internal treatment, easy and pleasant to use and pleasing results are quickly noticed. Itching and soreness are relieved, pain subsides and as the treatment is continued the sore, painful pile tumors heal over leaving the rectal membranes clean and healthy. Get a bottle of Hem-Roid today and see for yourself what an easy, pleasant way this is to rid yourself of your pile misery.

NOTE: The sponsor of this notice is a reliable firm, doing business in Canada for over 20 years. If you are troubled with sore, itching, painful piles, Hem-Roid must help you quickly or the small purchase price will be gladly refunded.

This Week's Pattern

By ANNE ADAMS

A lingerie lovely that will not ride up—it fits so well! Pattern 4744 includes matching panties and an embroidery transfer pattern.

Pattern 4744 in sizes 12, 14, 16, 18, 20; 30, 32, 34, 36, 38, 40, 42, 44. Size 16, slip, 2⅛ yds. 39-inch fabric; panties, 1⅛ yds.

Send twenty cents (20c) in coins (stamps cannot be accepted) for this pattern. Write plainly Size, Name, Address and Style Number and send orders to the Anne Adams Pattern Dept., Winnipeg Newspaper Union, 175 McDermot Ave. E., Winnipeg, Man.

The coloring in marble is caused by the impurities in it.

Irma Times

Published every Friday by the Times Publishers, Irma, Alberta
E. W. CARTER, Local Editor

PURVIS & LOGAN
Barristers and Solicitors
844 Tegler Building Edmonton

AUCTIONEER
DICK ROHRER, Irma
Licensed and bonded for your protection. No. 154-45-46.
Livestock and General Farm Sales
Good Horses a Specialty
Satisfaction Guaranteed
I know its value and how to get it

Will Make A
Quotation on CATTLE

Heavy Steers, fat,	10c
Heavy Cows, fat	7¼c
Light Cows	7¾c
Light Calves	09c
Heavy Calves	7½c

F.O.B. Irma
Less 3 Per Cent Shrinkage
FRED SEIERSEN
1 mile north of Irma

Auction Sales
If you are thinking of having an auction sale, see
Peter Kellar
License no. 127-45-46
or phone
E. PRIOR, Clerk Phone R603
for appointments

CJCA
"PEERLESS PARADE"
by
B-A Oil
7:30 p.m.
Thursday
930 kc
Voice of the Great North West

LOCALS

Mr. Robert Stark of Boston, Mass. is visiting his sister, Mrs. Ivan Currie and family this week.

Do not forget the Irma Rexall 1c sale which is being held Oct. 31st, Nov. 1st, 2nd, and 3rd.

Mrs. R. D. Smallwood was taken to an Edmonton hospital last Tuesday seriously ill.

Mr. and Mrs. A. E. Blakley and three of their family left Irma by car for Victoria, B.C. last Tuesday.

Legion members please remember the meeting October 30th.

If you do not receive your Irma Rexall one cent sale bill, call at the Irma Drug store for it.

Please take notice that Mrs. Perkins, public health nurse of the Wainwright School Division will hold another baby clinic in Irma on Thursday, Nov. 1st, from 1 p.m. to 5 p.m.

The Rosebery and Alma Mater Ladies Aid will be holding their annual bazaar and social evening Thursday, November 8. Everybody welcome. Please keep this date in mind for an evening of entertainment and fun.

The annual meeting of the Irma Curling Club will be held on Monday evening, Nov. 5th at 8. p.m.

All members are requested to attend.

Mr. and Mrs. Murray Guiltner arrived home last Wednesday.

You can get your usual cent bargains at your own Irma Drug store Oct. 31st, Nov. 1st, 2nd and3rd.

FOR SALE
Pure bred Birkshire boars, 4 mos. old with registration papers.
O. C. Lovig, Jarrow. 26-2p

FOR SALE
Coal bin, 16x32. Apply Imperial Lumber Co. 26-2p

FOR SALE
McCormick binder, 8 ft.; Oliver sulky plow, 16", breaking and stubble bottoms; heavy wagon and rack; covered sleigh; good young horses; one saddle or buggy horse, good for children; six good cows; nine spring calves; kitchen cabinet; number of other articles. Mr. J. Schlender, Irma. 12-26p

FOR SALE
A COMPLETE
WELL DRILLING OUTFIT
with 400 feet of rods and tractor, all in good condition. Anyone interested see
J. J. KENNEDY, Irma, Phone R307
19-26p

A Message TO FARMERS from a Farmer

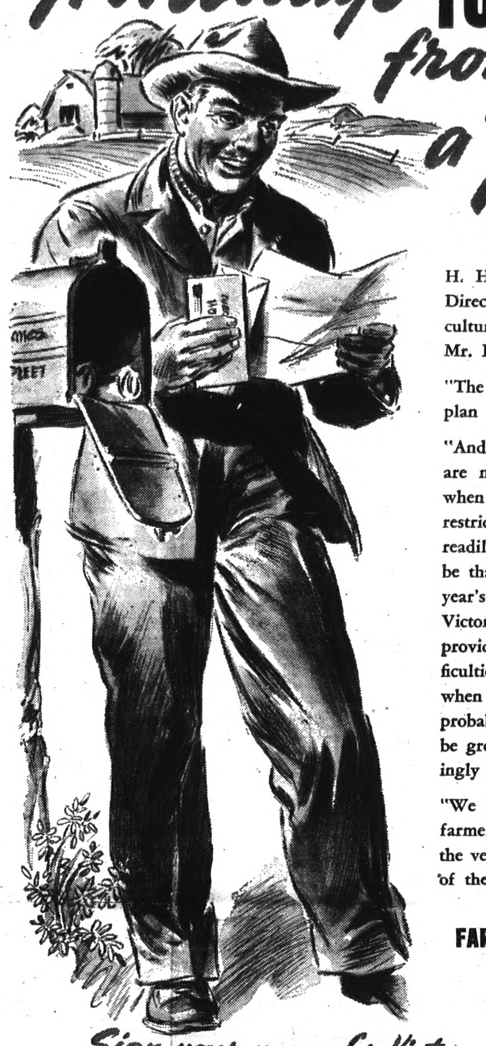

H. H. Hannam is President and Managing Director of the Canadian Federation of Agriculture. In a message addressed to farmers, Mr. Hannam says:

"The farmer who is wise will look ahead and plan carefully.

"And in these years when prices and returns are more satisfactory than they have been, when labor is scarce, when farm machinery is restricted, when building materials are not readily available, a good course to follow would be that of putting a substantial share of the year's earnings into sound securities such as Victory Bonds. These reserves will not only provide a measure of insurance against difficulties in less favorable years, but at such time when supplies are favorable and costs will probably be lower, their purchasing power will be greater and return from them correspondingly increased.

"We believe this is good planning from the farmer's standpoint. At the same time, it is the very best of planning from the standpoint of the Nation."

FARMERS CAN BUY VICTORY BONDS
on convenient deferred payments
THROUGH ANY BANK

. . . just sign a short form letter which Victory Loan Salesmen carry (banks have copies) ordering the bank to buy Victory Bonds for you. Pay 5% when ordering and the balance at any time during the next 12 months. The interest the bonds earn pays the interest on the bank loan.

Sign your name for Victory

Buy
VICTORY BONDS

9-56
NATIONAL WAR FINANCE COMMITTEE

TIMBER

Canada's woods are calling for MEN—AND MORE MEN!

8,000 JOBS
Are available immediately in the Prairie Region

You may be assured of a healthy outdoor life—group activity, and steady employment, with an opportunity to save money at maximum wages.

For Full Information
Apply to your
NATIONAL EMPLOYMENT OFFICE
District Agriculturalist
or
Local Labour Representative

DEPARTMENT OF LABOUR
HUMPHREY MITCHELL, Minister of Labour
A. MacNAMARA, Deputy Minister
W-A-70-E

TO ALL RATEPAYERS MUNICIPAL DISTRICT OF WAINWRIGHT, No. 61

Discount date of 4 per cent on current taxes expires November 1, 1945. Remittance may be forwarded through the mail by bank cheques, money orders or non-negotiable Treasury Branch vouchers.

CHAS. WILBRAHAM,
Secretary-Treasurer.

S21-O26

T.B. Questions and Answers

Supplied by the
Alberta Tuberculosis Association, Calgary
Edited by F. H. Heise, M.D.
National Tuberculosis Association

Q. What is meant by reinfection?
A. The first or primary infection having been overcome or healed, a second or subsequent infection has taken place.
Q. What is the origin of reinfection?
A. These infections may take place from a dormant first infection in the lungs or lymph ondes, called endogenous. Or the infection may come without the body, i.e., from some other tuberculous person. The latter is called exogenous infection.

ST. MARY'S CHURCH NOTES

We have great pleasure to announce the visit of the Right Rev. W. T. Barfoot, Bishop of Edmonton, on Monday, October 29, at 8 p.m. for the purpose of dedicating the new porch of St. Mary's church, Irma.

A hearty welcome is extended to all and to those who so generously contributed to our Church Memorial Fund to make the building of the porch possible, many thanks are expressed to those who so kindly helped with their labor in the building of the porch.

NOTICE

The Jarrow and Batts Ladies' Aid are holding a bazaar and afternoo n tea in the church at Jarrow. An opportunity to get some nice Christmas gifts. Also fish pond for the kiddies. Remember the date, October 27.

TRAVEL BY BUS!
DAILY SERVICE
Now In Effect
EDMONTON—WAINWRIGHT
Your Patronage Appreciated
For Full Information See Your Local Agent
Sunburst Motor Coaches Ltd.

UNITED KINGDOM WILL EXPORT ELECTRICALLY HEATED SUITS

LONDON—Long distance lorry drivers, busmen, cold storage workers and private motorists will soon be able to buy English electrically heated suits. These suits were made in the United Kingdom during the war for both British and U.S. airmen and tank crews. The factories are now turning to production for home and export. Orders from Australia, Canada, New Zealand, America, Sweden, Norway and Holland are pouring in, reports the London Daily Express. The manufactures of this heated clothing will be opening a big new factory in the north of England in order to step up production. The output will be on a very large scale—it is estimated that 14 hundred workers can turn out one thousand suits a day—but it will be some time before the supply meets the demand.